

## RISER SHAFT & GENERAL ACCESS FLOORING THE COMPLETE SERVICE

**Cresta** can design, supply and manufacture and can arrange to have installed riser flooring. This is provided to allow for access to the services that are installed in the riser shafts. There are a range of flooring materials available, from open mesh flooring, shown above, to conventional sheet plate and Durbar chequer plate.



### Including:-

- Platforms
- Walkways
- Kick Plates
- Ladders

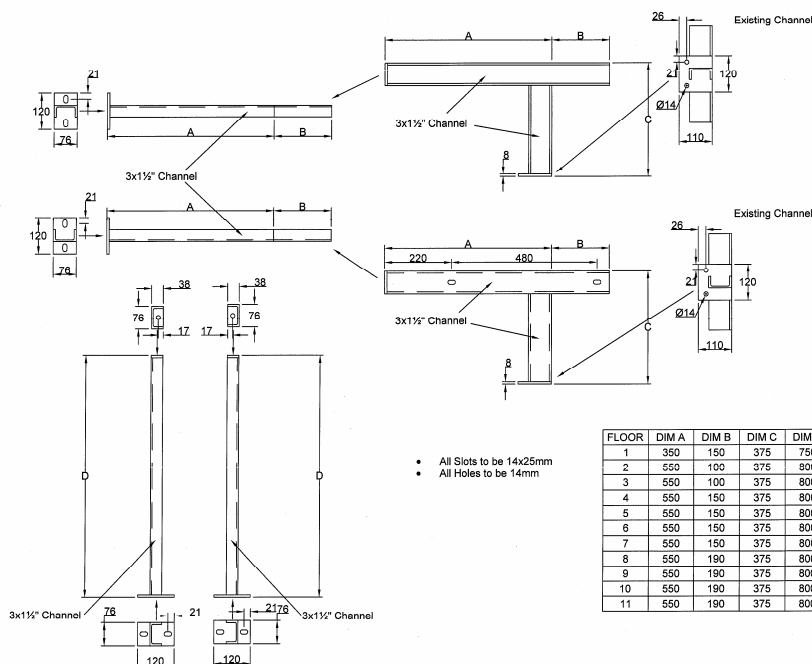

This drawing and/or its contents, information & provision of design are the exclusive property of Cresta Building Products and is loaned to you with the agreement that it is not to be reproduced in any manner, copied or modified, nor is it to be resold, copied or used in any other organization or individual for any other project, nor may it be used in any other organization without Cresta Building Products. Acceptance of this drawing will be construed as an agreement to this statement.

REFERENCE DRAWINGS	
ARCHITECTURAL	
STRUCTURAL	
MECHANICAL SERVICES	
ELECTRICAL SERVICES	

DATE: 01/11/11  
 DRAWN BY: Balfour Kilpatrick  
 CHECKED BY: Balfour Kilpatrick  
 APPROVED BY: Balfour Kilpatrick

**PRODUCTION**

PROJECT: Balfour Kilpatrick

FRAMING STATUS:

Preliminary For Information Only     For Approval  
 Working Drawing     Revised  
 For Construction     Record Drawing

**cresta**  
 PIPE SUPPORTS: FAST

Tel: 01342 410141 www.crestabuildingproducts.com  
 Cresta House, Waterbury Lane, East Grinstead, West Sussex, BN23 7JQ  
 Tel: 01342 410141 Fax: 01342 410143  
 Email: info@crestabuildingproducts.com

DATE: 01/11/11  
 DRAWN BY: Balfour Kilpatrick  
 CHECKED BY: Balfour Kilpatrick  
 APPROVED BY: Balfour Kilpatrick